

These shop drawings remain the property of API/FenWall and contain proprietary, competitive information which if released to any party other than the intended recipient, could cause an undetermined amount of harm to API/FenWall. Any reproduction and distribution of said drawings without the express written consent of API/FenWall is strictly prohibited. Any charge for shop drawings, paid or owed by the intended recipient to API/FenWall is considered a rental charge for the right to utilize said drawings in order to conduct business with API/FenWall.

HORIZONTAL PLANK BOLTED RAILING SHOP DRAWINGS BY FENWALL

Customer: FENWALL IN-HOUSE	Date: 07/13/16
Assembly: BOLTED RAILING	Date: 05/20/2020
Drawn By: FENWALL CAD DEPT.	Sheet: 1 OF 1
Revision: FENWALL CAD DEPT.	
Scale: NTS	

NOTES:

1. ALL EXPOSED & SEMI-EXPOSED SURFACES & HARDWARE SHALL HAVE THE FOLLOWING FINISH -
2. POSTS WILL ARRIVE ON SITE FULLY FABRICATED, CUT TO SIZE, PRE-FINISHED W/ TOP CAPS INSTALLED.

FASTENER SCHEDULE	
#	DESCRIPTION
1	#8-18 x 1" S/S PD FH SDS #2P
2	1/2"-13 x 2-3/4" S/S HCS
	1/2"-13 x 1-3/4" S/S CN
	1/2" x 1-1/4" OD S/S FW
	1/2"-13 x 3/4" S/S HCS
3	#8-18 x 3/4" S/S PD PH SDS #2P
4	3/8" x 3" S/S WEDGE ANCHOR
5	#10-16 x 2" S/S PD FH SDS #3P
6	--
7	--
8	--
9	--
10	--
11	--
12	--
13	--

Architects & Designers: FenWall recommends this note appear in the plan, elevation, section & details of your drawings.
 All related materials provided by FenWall. No substitutions without written consent from Store Owner/Architect.

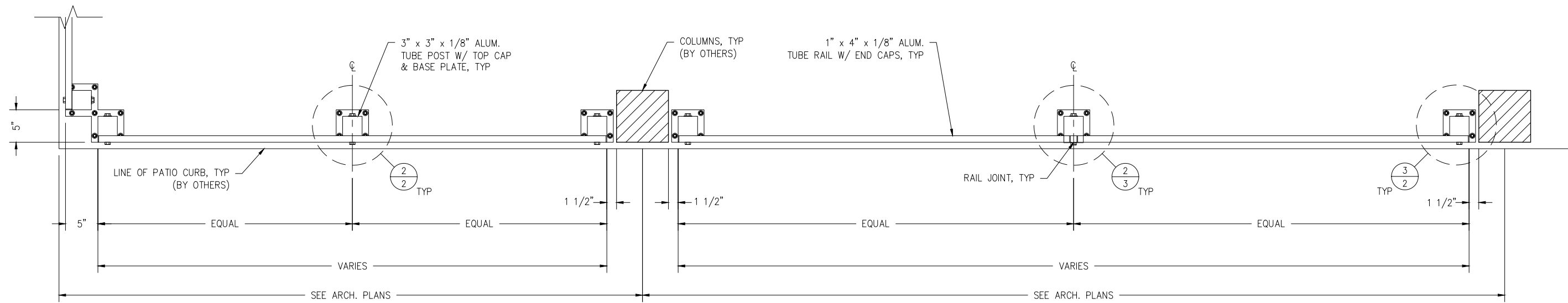

1 RAILING PLAN N.T.S.

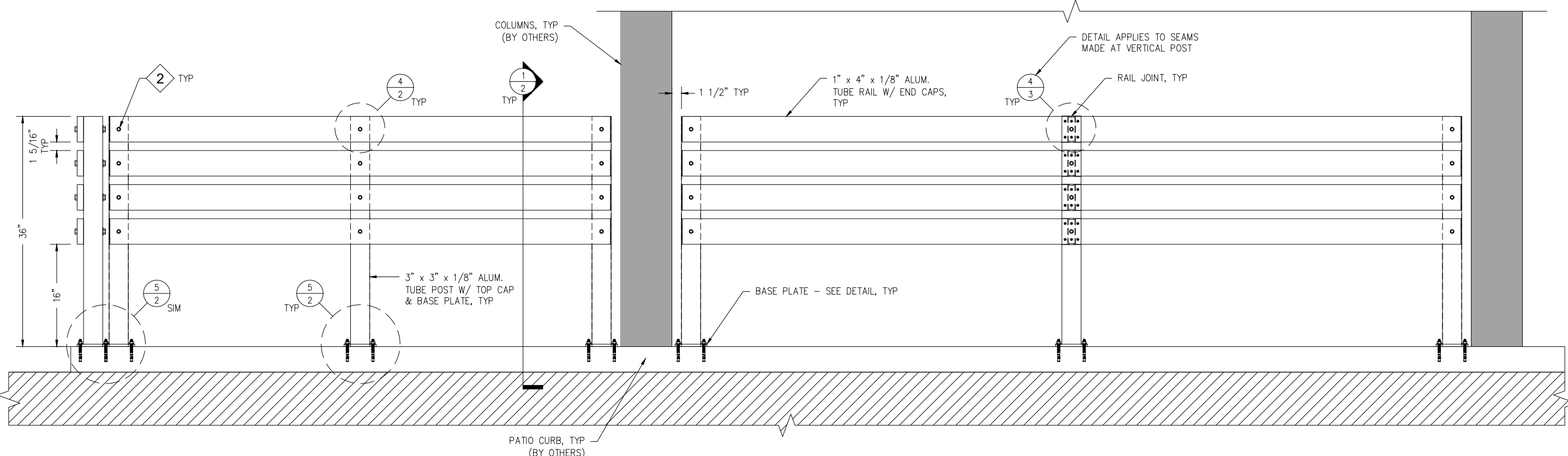

2 RAILING ELEVATION N.T.S.

Customer: FENWALL IN-HOUSE	
Assembly: BOLTED RAILING	
Drawn By: FENWALL CAD DEPT.	Date: 07/13/16
Revision: FENWALL CAD DEPT.	Date: 05/20/2020
Scale: NTS	Sheet: 2 OF 4

Architects & Designers: FenWall recommends this note appear in the plan, elevation, section & details of your drawings.

All related materials provided by FenWall. No substitutions without written consent from Store Owner/Architect.

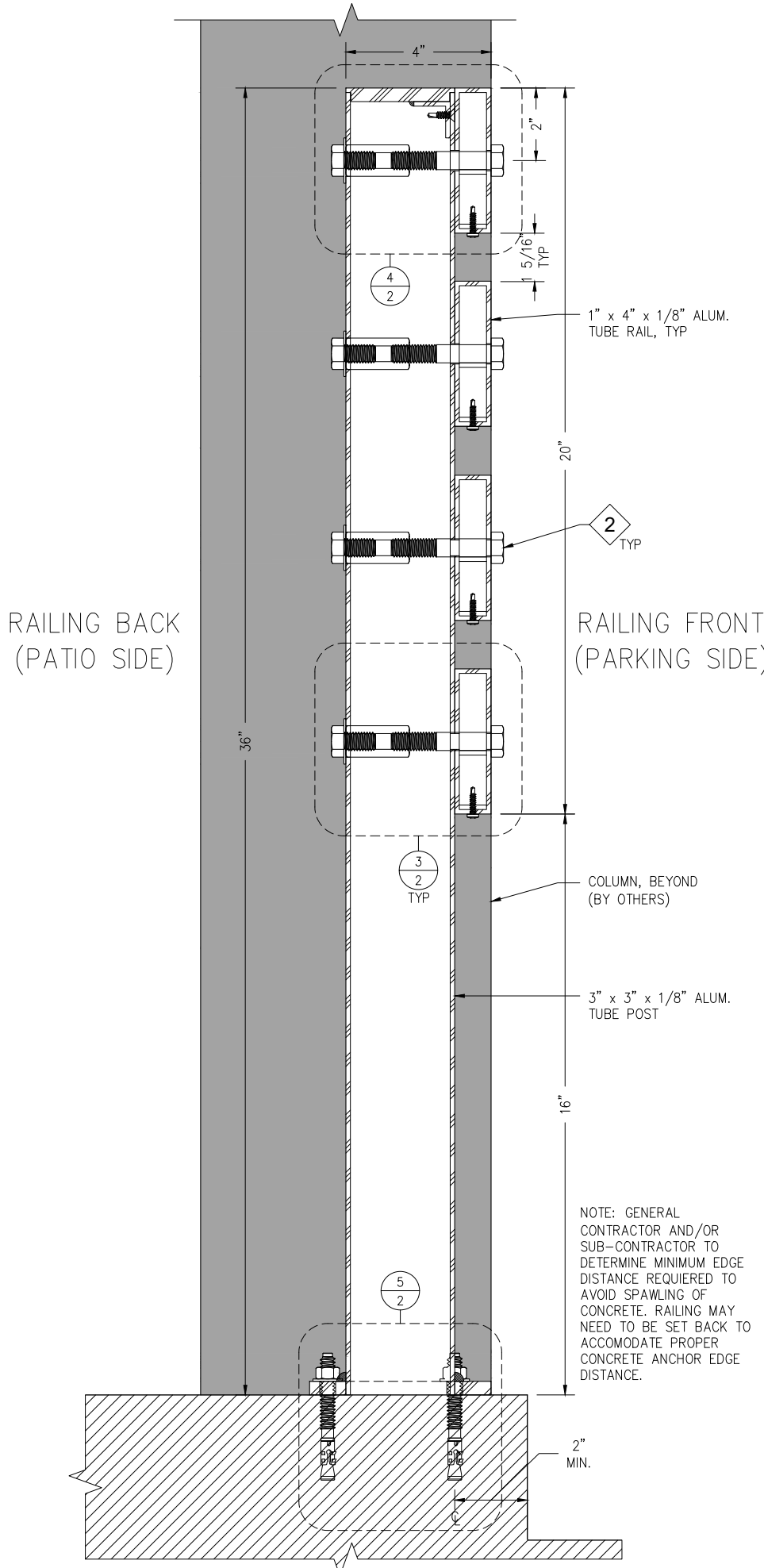

1
2 SECTION RAILING SECTION N.T.S.

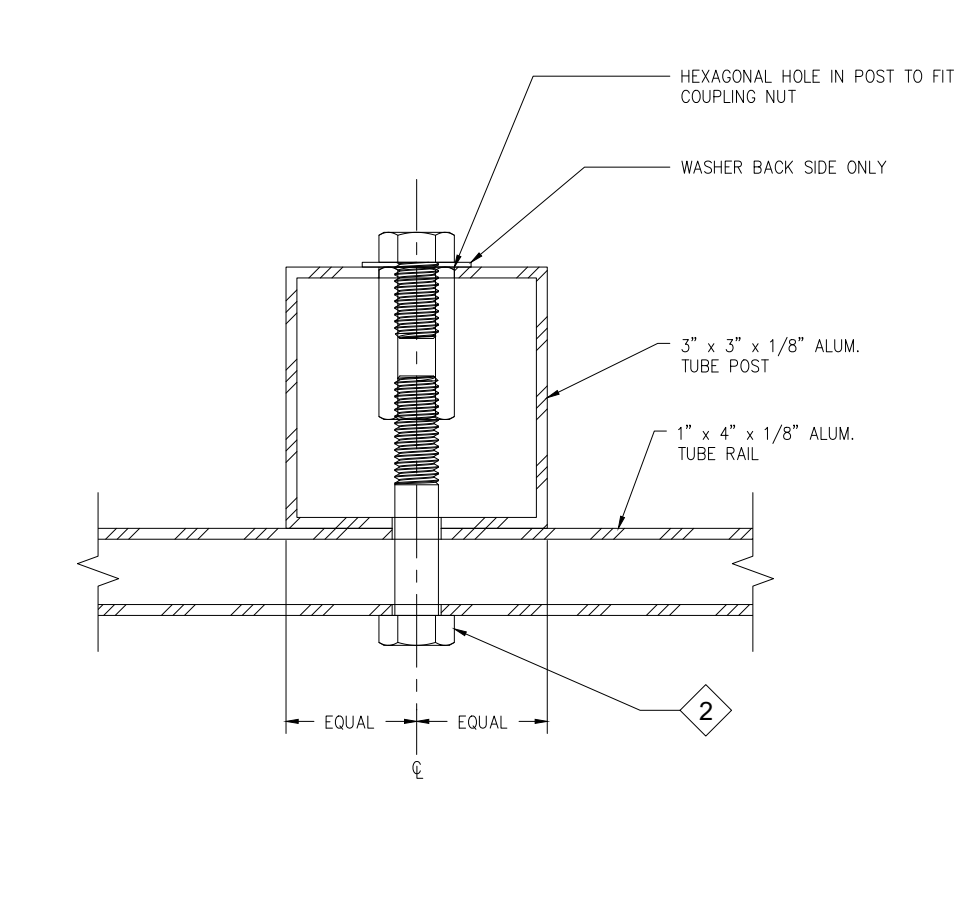

2
2 PLAN SECTION INTERMEDIATE POST DETAIL N.T.S.

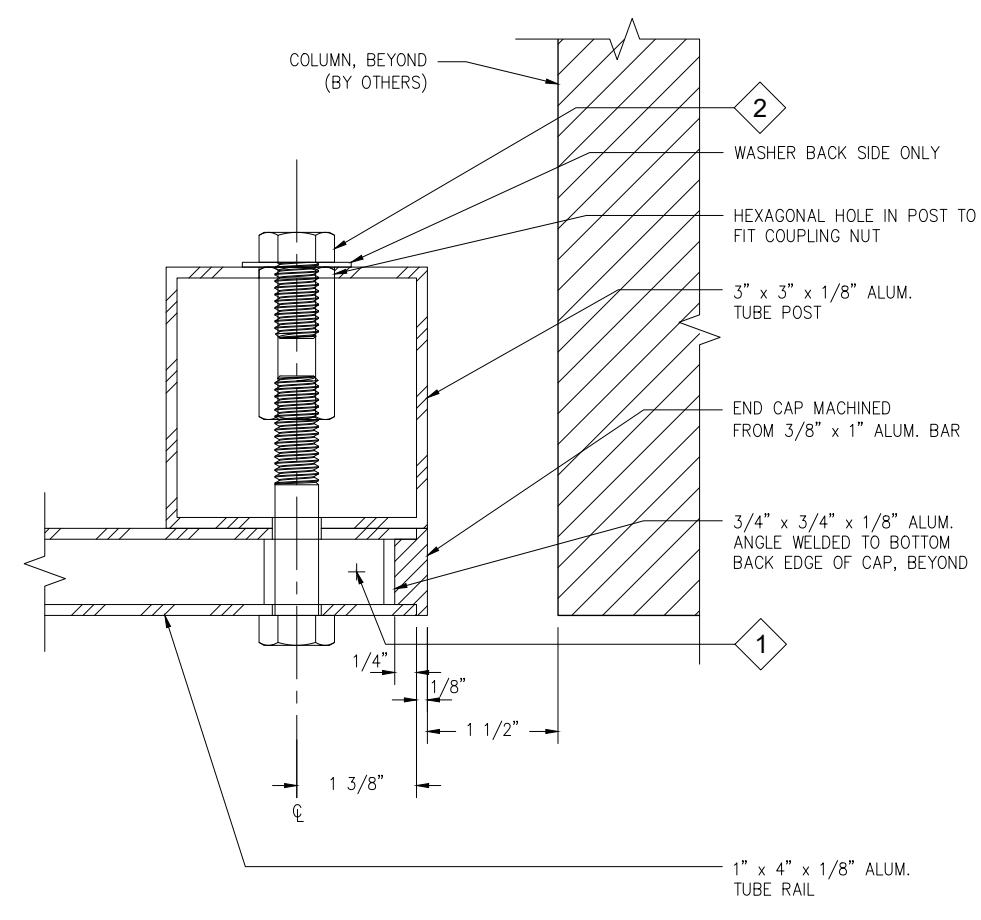

3
2 PLAN SECTION END POST DETAIL N.T.S.

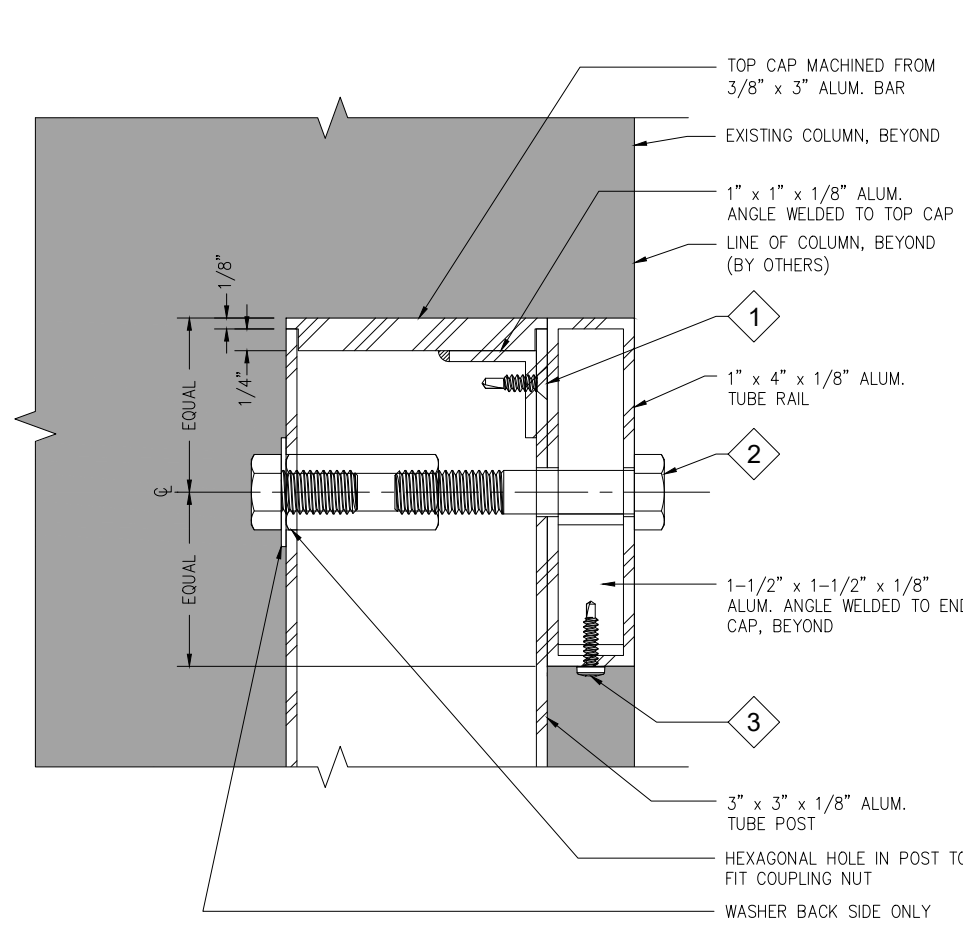

4
2 SECTION TOP OF POST DETAIL N.T.S.

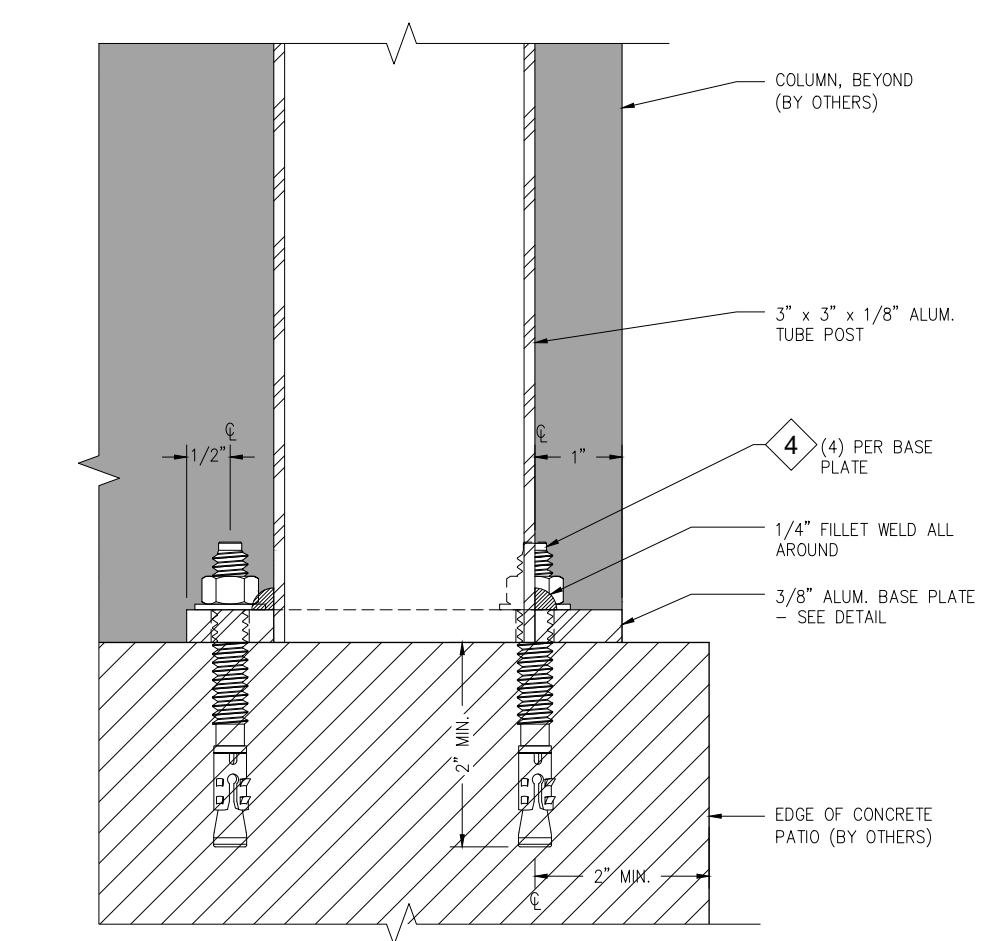

5
2 SECTION POST ANCHORING DETAIL N.T.S.

NOTE: GENERAL CONTRACTOR AND/OR SUB-CONTRACTOR TO DETERMINE MINIMUM EDGE DISTANCE REQUIRED TO AVOID SPALLING OF CONCRETE. RAILING MAY NEED TO BE SET BACK TO ACCOMMODATE PROPER CONCRETE ANCHOR EDGE DISTANCE.

Customer: FENWALL IN-HOUSE	
Assembly: BOLTED RAILING	
Drawn By: FENWALL CAD DEPT.	Date: 07/13/16
Revision: FENWALL CAD DEPT.	Date: 05/20/2020
Scale: NTS	Sheet: 3 OF 4

Architects & Designers: FenWall recommends this note appear in the plan, elevation, section & details of your drawings.
 All related materials provided by FenWall. No substitutions without written consent from Store Owner/Architect.

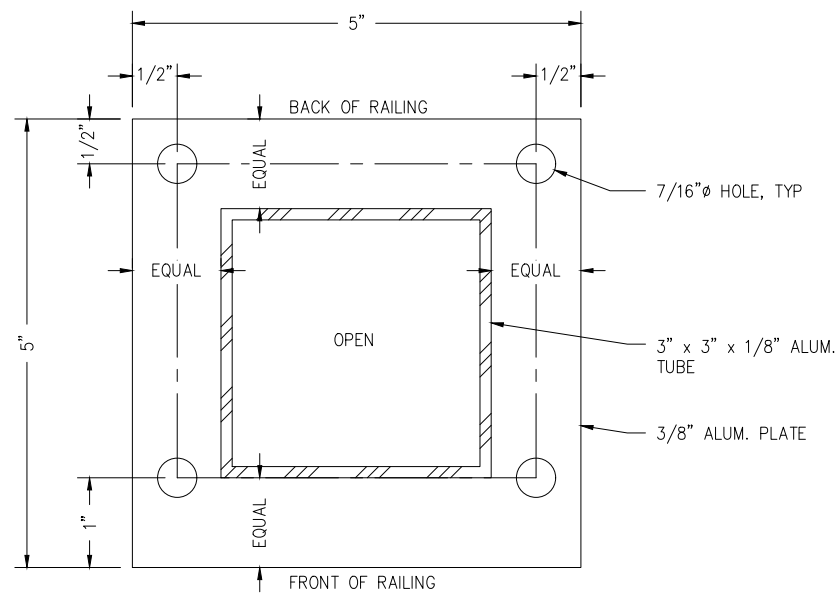

TOP VIEW

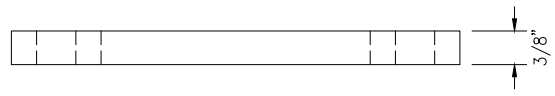

SIDE VIEW

1/3 STANDARD POST BASE PLATE DETAIL N.T.S.

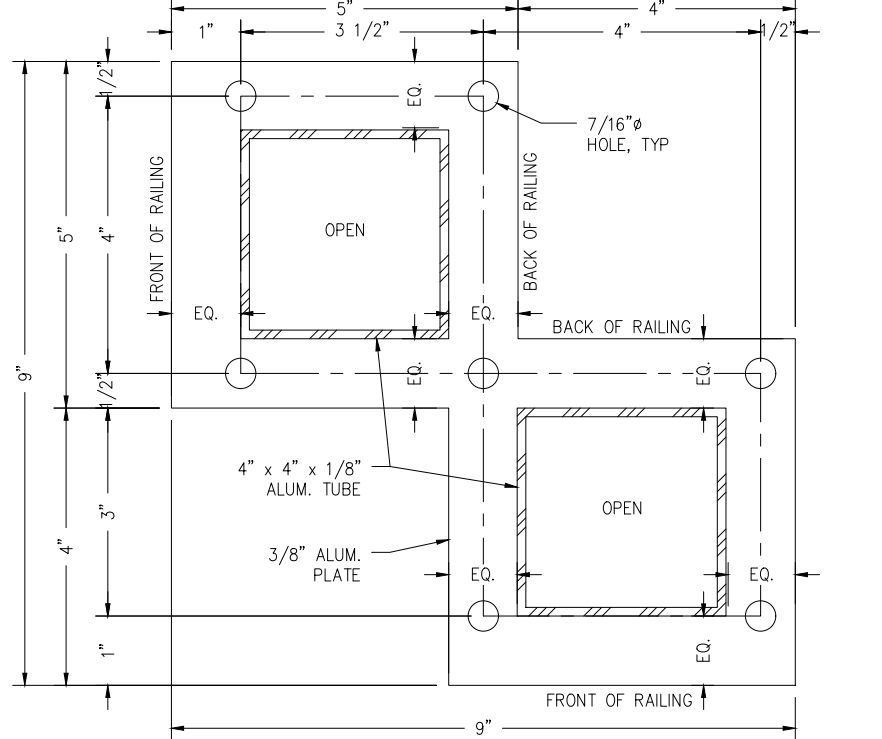

TOP VIEW

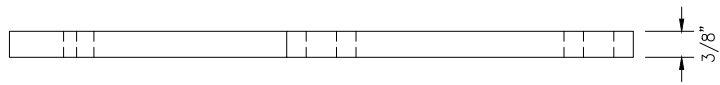

SIDE VIEW

3/3 CORNER POST BASE PLATE DETAIL N.T.S.

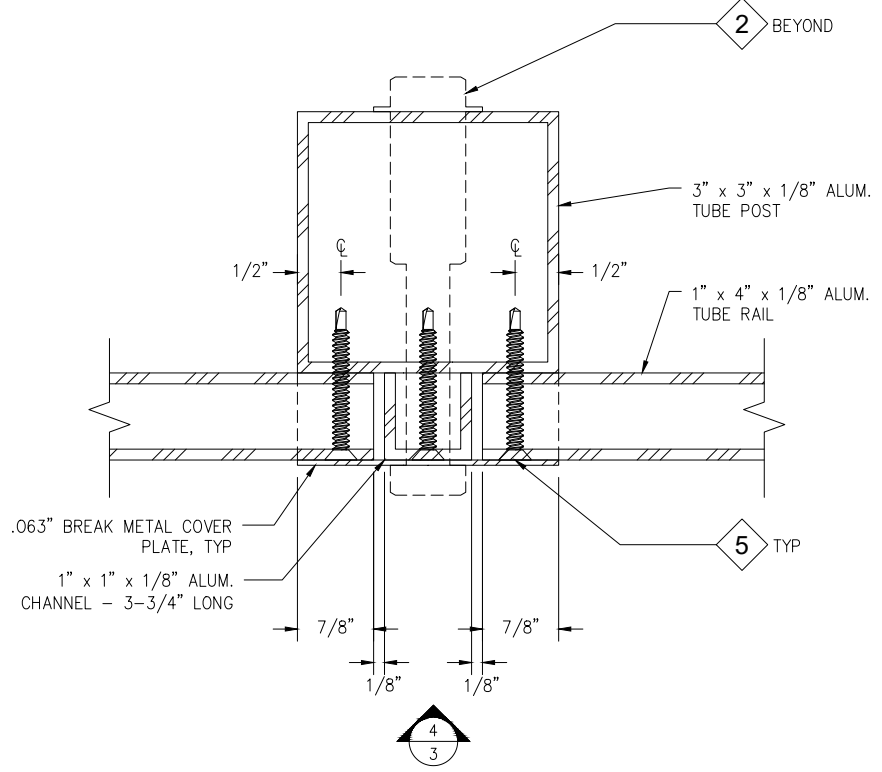

2/3 RAIL JOINT @ POST DETAIL N.T.S.

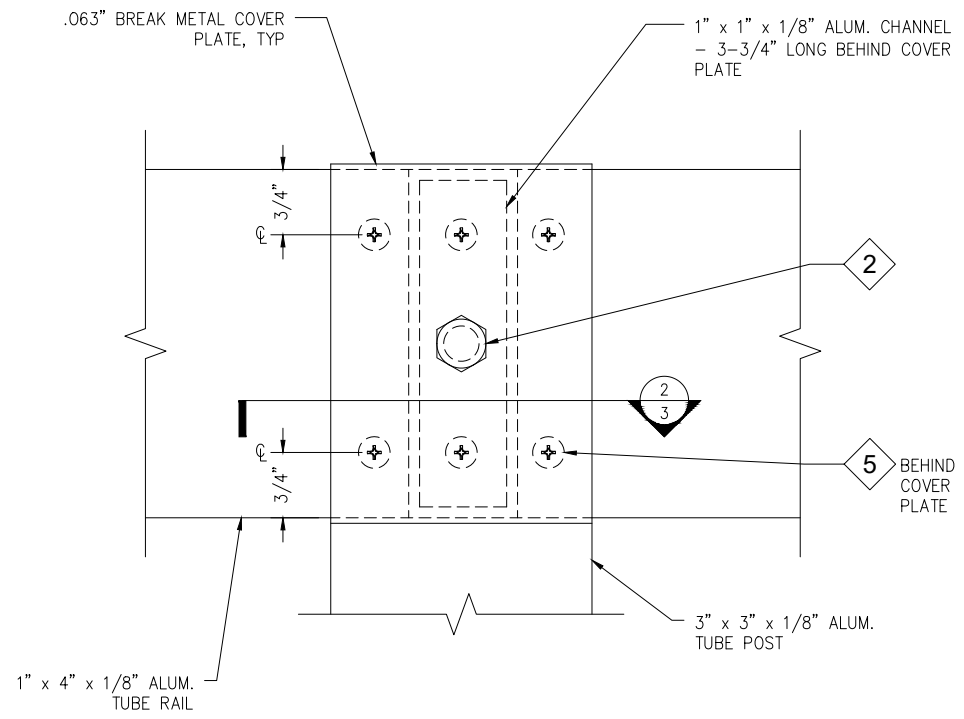

4/3 RAIL JOINT @ POST DETAIL N.T.S.

Customer: FENWALL IN-HOUSE	
Assembly: BOLTED RAILING	
Drawn By: FENWALL CAD DEPT.	Date: 07/13/16
Revision: FENWALL CAD DEPT.	Date: 05/20/2020
Scale: NTS	Sheet: 4 OF 4

Architects & Designers: FenWall recommends this note appear in the plan, elevation, section & details of your drawings.
 All related materials provided by FenWall. No substitutions without written consent from Store Owner/Architect.